GOSHEN
MEMORIES LANE OF '59

Proper Ob
Allegheny Hig
Genealogical Soci

Property of
Alleghany Highlands
Genealogical Society

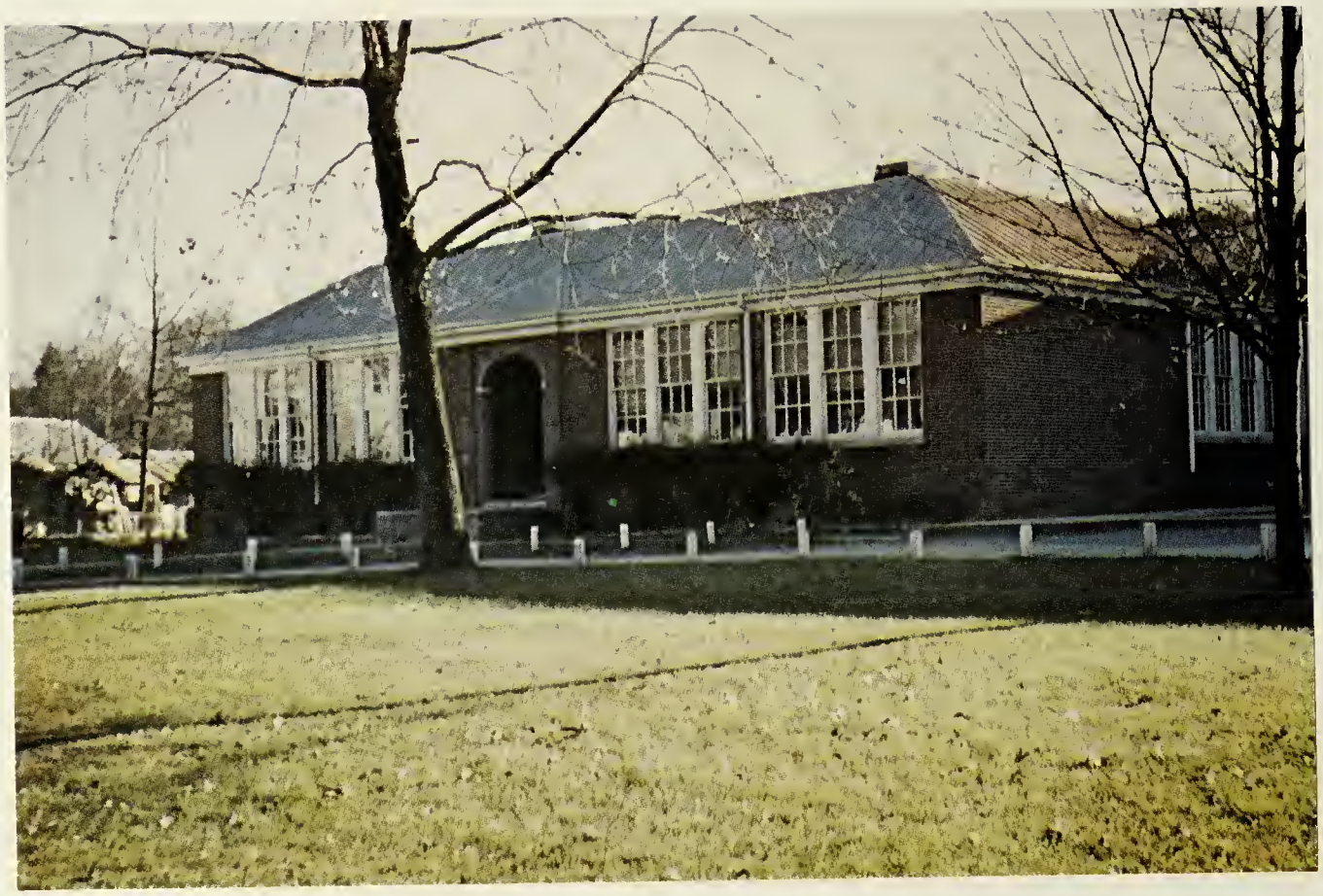

GOSHEN MEMORIES
LANE OF '59

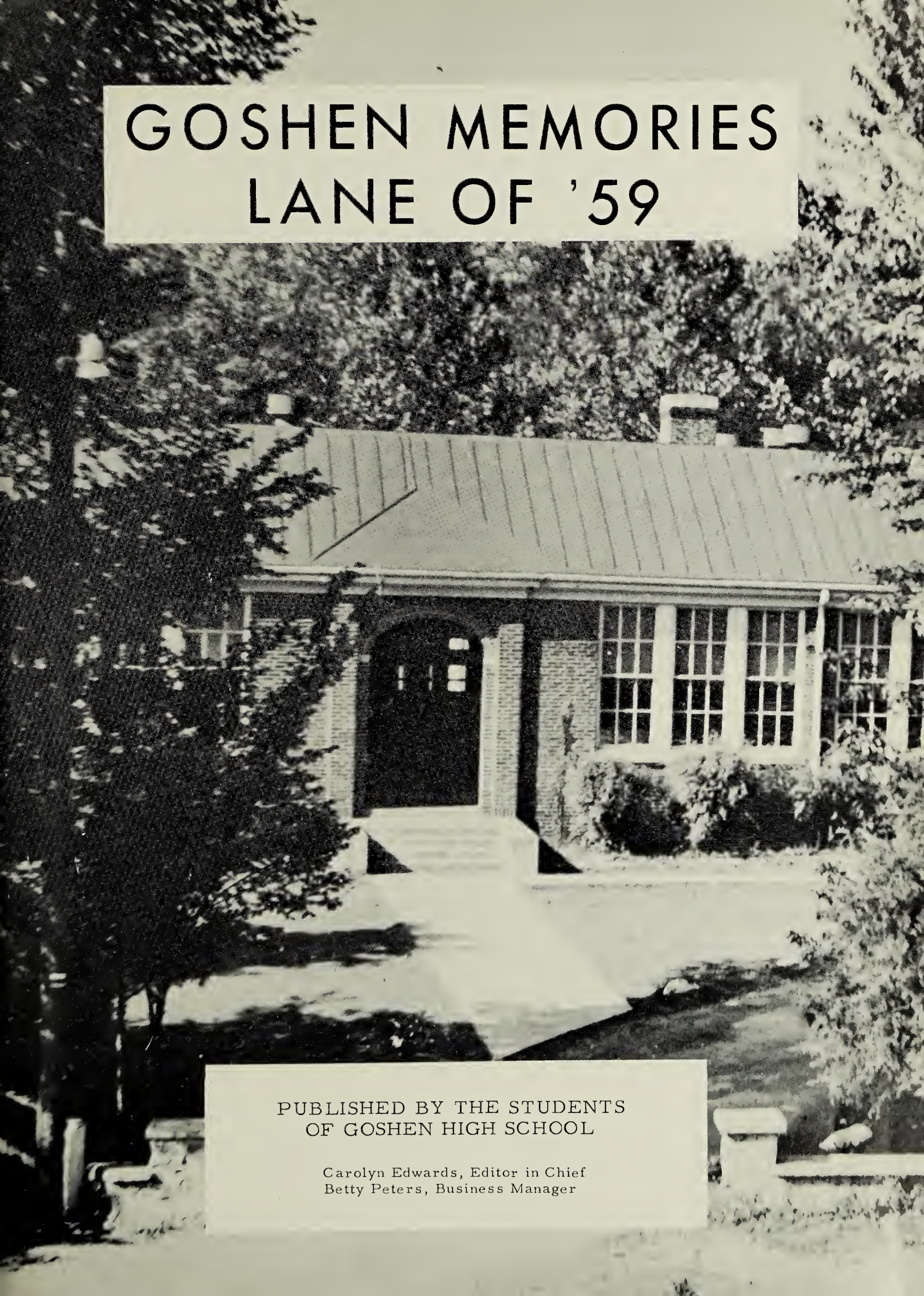

PUBLISHED BY THE STUDENTS
OF GOSHEN HIGH SCHOOL

Carolyn Edwards, Editor in Chief
Betty Peters, Business Manager

Annual Staff

Foreword

The Annual Staff, in these few pages, has tried to capture parts of the work, play, gaiety, tenderness and seriousness--our teams, fighting for victory--pupils and teachers, walking hand in hand--grades and final exams--all these events will soon become unforgetable and happy memories. We hope that as you turn the pages of the "Goshen Memories" in years to come, it will bring joy of reminiscence to all who remember the Lane of '59.

Dedication

Because of her unselfish interest and devotion as a teacher in the Goshen Elementary School, we, the Seniors of 1959, respectfully dedicate our edition of the "Goshen Memories" to Mrs. Julia C. Farrar in recognition of her ability, loyalty, and integrity.

Faculty

Mr. Bradford Cobb
Principal
Physical Education
Mathematics

Mrs. D. E. Withrow, Jr.
English Mathematics

Mrs. A. R. Paxton, Jr.
Social Studies, Librarian

Mrs. G. W. Guinn, Sr.
Science, English
Home Economics

Mrs. W. F. Nichols
Commercial

Mrs. J. C. Ayers
Seventh Grade
Physical Education

Mrs. Julia C. Farrar
Sixth Grade

Mrs. J. R. Walker
Fifth Grade

Mrs. H. P. Greaver
Fourth Grade

Mrs. H. B. Cronk
Third Grade

Mrs. E. G. Towberman
Second Grade

Mrs. J. A. Ward
First Grade

SENIORS

Valedictorian

CAROLYN BELLE EDWARDS
Beta Club 1,2,3,4; Beta Club Program Chairman 2; Beta Club Secretary 3; 4-H Club 1,2,3,4; 4-H Club Vice President 2; 4-H Club President 4; Literary Society 1; Glee Club 1,2,3,4; Softball 1,2,3,4; Basketball 1,2,3,4; Latin Club 2; Safety Patrol 1; Volleyball 1,4; Yearbook Staff 3,4; Editor in Chief of Yearbook 4; Senior Play 3; Christmas Pageant 3,4; Operetta 3.

Salutatorian

BETTY ANN PETERS
Basketball 1; Latin Club 4; Glee Club 1,2,3,4; Student Council 2; Business Manager of Yearbook 4; Yearbook Staff 3,4; Class Secretary 4; Safety Patrol 1; Volleyball 1,4; Christmas Pageant 3,4; Literary Society 1; Operetta 3.

Historian

BRENDA MARIE OVERHULSER
4-H Club 1,2; Glee Club 1,2,3; Softball 1,2,3,4; Basketball 3; Cheerleader 1,2; Literary Society 1; Safety Patrol 1,2,3; Latin Club 2; Senior Play 3; Operetta 3; Volleyball 1,4; Yearbook Staff 3,4; Class Treasurer 3; Class Reporter 2.

Class History

In 1947 we were twenty-five little youngsters trudging unwillingly to school for the first time. We were all pretty scared of this great big place but we made it that year and five more years!

In 1953 twenty-two of us thought we were really smart when we got to the high school building with the other students.

Our eighth grade year was quite a success! We were eligible for various clubs and we started changing classrooms for our classes. We really thought we were something and we were. We had science that year and with all the experiments we had it's a wonder Goshen High stood!

In September, 1955, twelve bewildered students entered the great doors of Goshen High School as Freshmen. We got to choose some of our subjects. That year one of our boys was in the senior play. We joined different literary clubs and some of us received invitations to the Beta Club which was the highest honor in our High School. But the tragic blow came when we found at the end of that year that we had lost seven.

Our Sophomore year started also with a bang! We now had only five members. Although we were getting smaller in number we tried to keep up with the other classes. There were Beta meetings, basketball games, softball games and many other activities as well as lessons to keep us busy.

Our Junior year started with just four girls, Betty, Beverly, Carolyn, and Brenda. We took part in all the activities and two or us, Brenda and Carolyn, took part in the senior play. We took our Junior-Senior trip to Williamsburg and really had a time. Graduation was a big event for us as well as for the Seniors.

Now it's 1958-59! We were really sorry to lose one of our classmates, Beverly Petty. This year has really been a time for the three of us. The Yearbook! What a job! Goshen High School had two queens this year, Betty and Carolyn. Betty participated in the Lexington Christmas Parade and Carolyn in the Buena Vista Christmas Parade.

We didn't realize June 5 could come so soon but it has arrived. And now tonight we are three! So few in number, but so big in heart and spirit!

Juniors

Mary Burke
Elizabeth Jackson
Violet Ruley

Juanita Sensabaugh
Fonda Spitler
Easia Terry

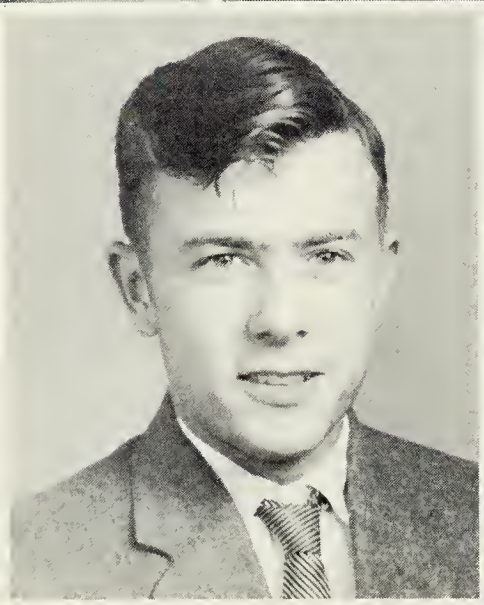

Grover Thompson
Peggy Thompson

Motto

Usefulness is the mark of distinction.

Flower

Daisy

Color

White and Yellow

Sophomores

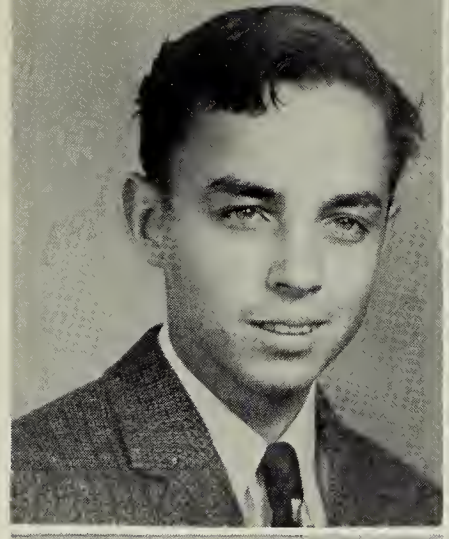

J. C. Ayers
Mason Bragg
Franklin Burke

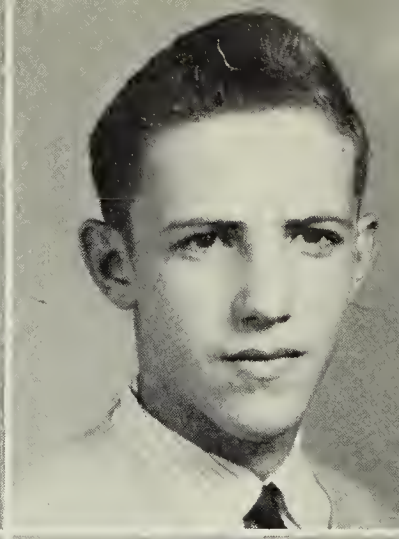

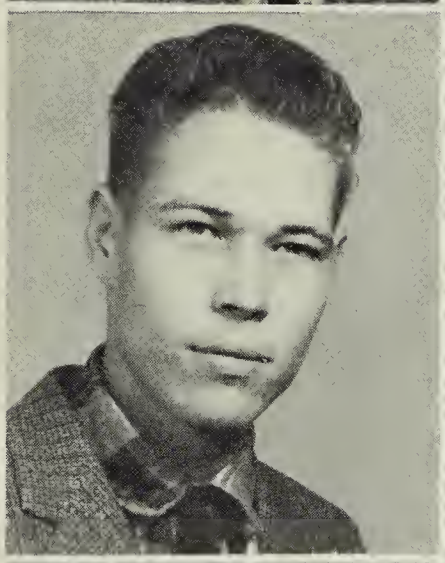

Richard Ingram
Wanda Jackson
Jerry McDonald

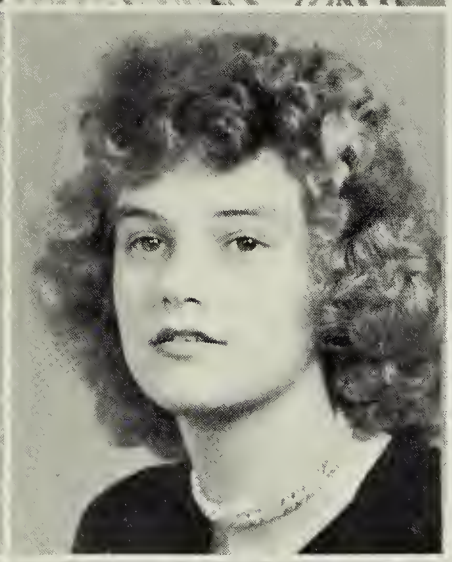

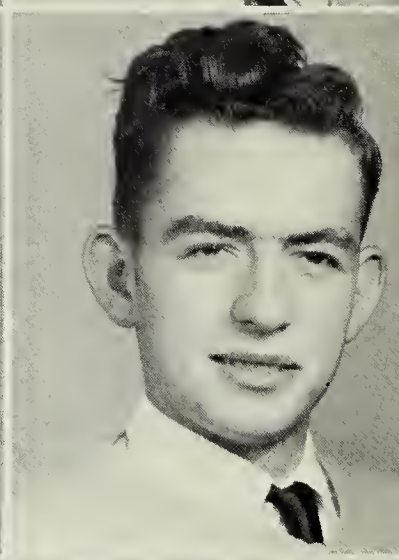

Barbara Minter
Carol Petty
Mildred Robertson

Shirley Sampson
Doris Ann Smith
Karl Terry

Motto The only way to have a friend is to be one.

Flower Rose

Color Pink and Black

Dreame Thompson

Freshmen

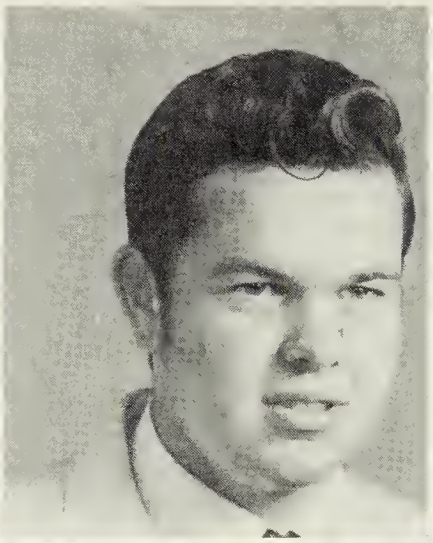

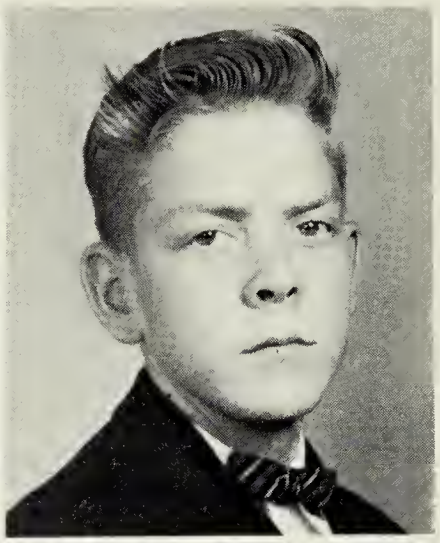

Sandra Ayers
Robert Ingram
Lee Roy Minter

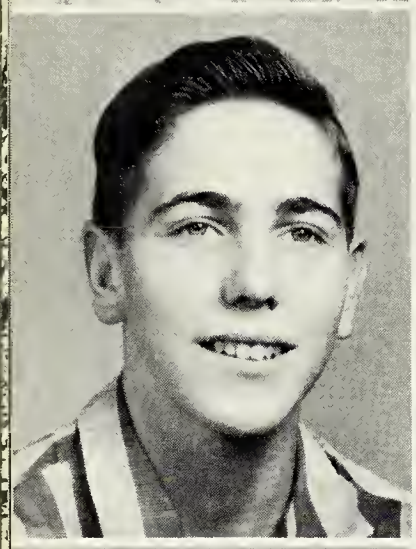

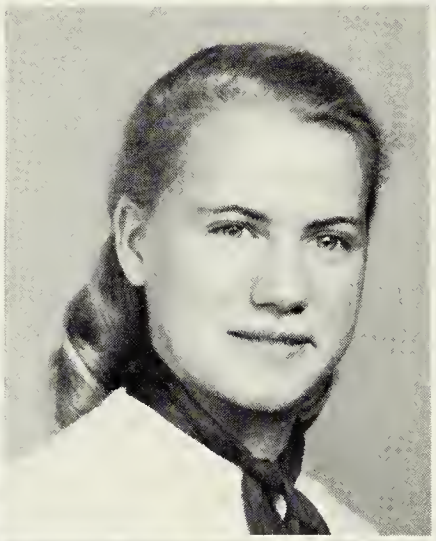

James Peters, Jr.
Lucy Peters
Donnie Sampson

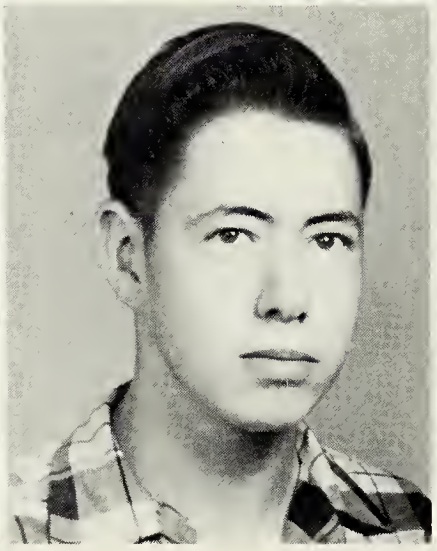

Leonard Ware

Motto

To Better The Best

Flower

Carnation

Color

Black and Yellow

Eighth Grade

Nelson Bell
Nancy Burke
Betty Campbell

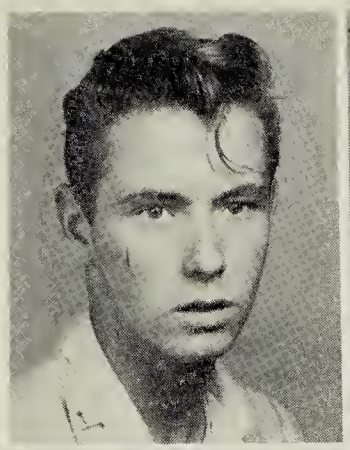

Norma Cronk
Wilma Defibaugh
Edward Harris

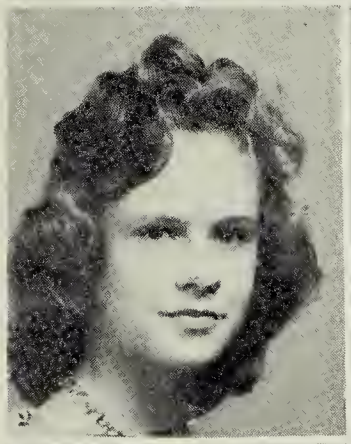

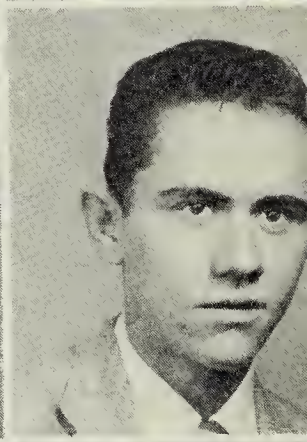

Mitchell Ingram
Donald Lawhorn
Doris Minter

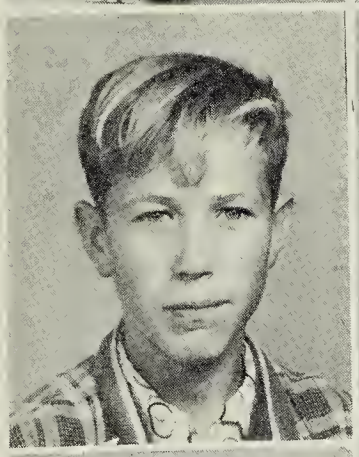
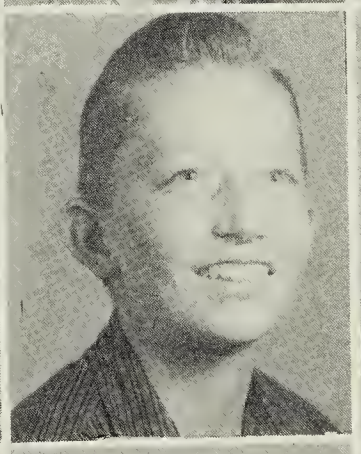
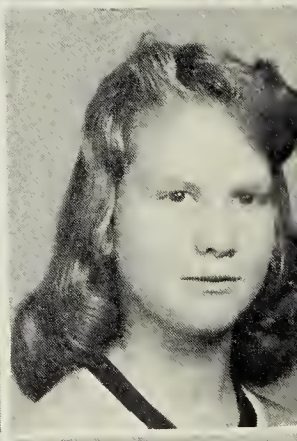

James Patterson
Peggy Peters
Mary Terry

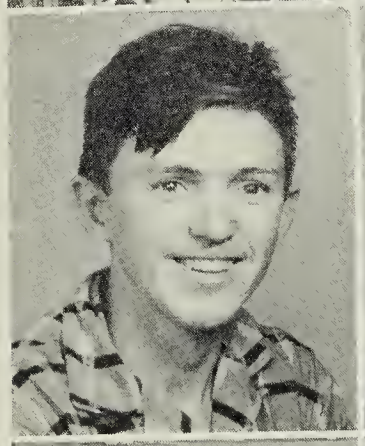

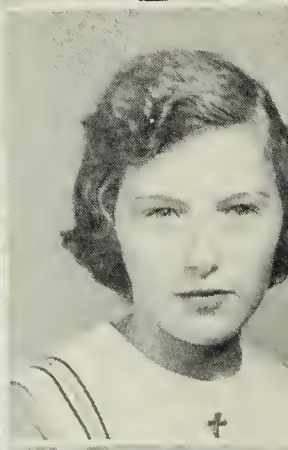

Donna Thompson
Roger Thompson
Faye Ward

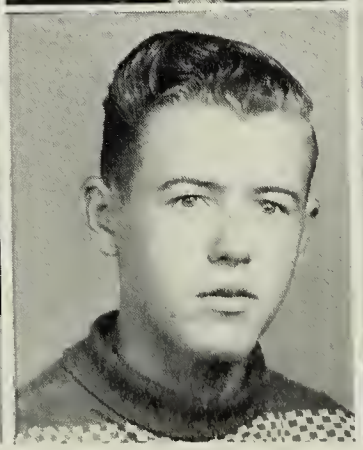

Glee Club

First row: Doris Smith, Shirley Sampson, Dreame Thompson, Barbara Minter, Mildred Robertson, Juanita Sensabaugh, Carol Jayne Withrow, Betty Peters, Patty Thompson, Norma Cronk. Second row: Faye Ward, Sandra Ayers, Mary Burke, Carolyn Edwards, Lorraine Edwards, Donna Thompson, Lucy Peters, Diane Staples, Gloria Harris, Faye Sensabaugh.

Mr. O. H. Hildebrand

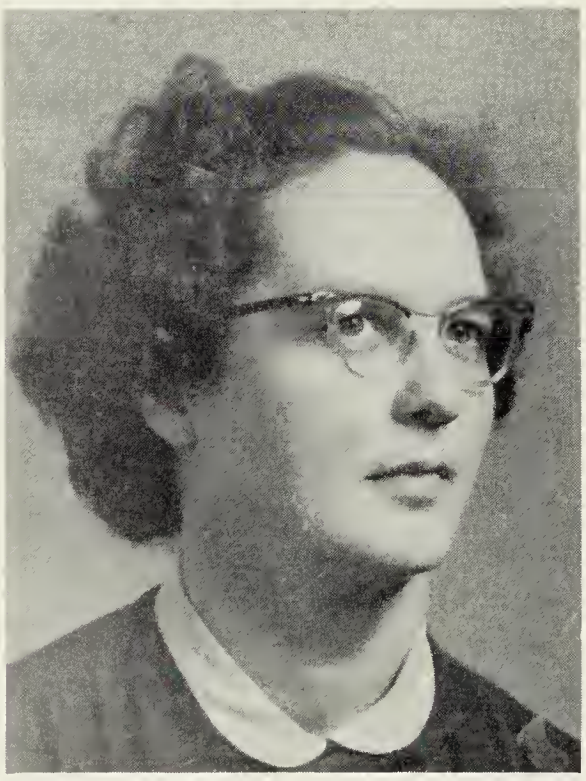

Mrs. J. B. Graham

Religious Education

The local Religious Education Council has employed Mrs. J. B. Graham to teach Bible in grades one through seven. Mrs. Graham is a graduate of Radford College where she had courses in Christian Education and Bible.

The Curriculum used in this study is one planned by the State Council of Churches of which our local Council is a member. The Bible is the textbook. The children must have permission from parents to receive this instruction, and every child in these seven grades is enrolled.

Senior 4-H Club

Junior 4-H Club

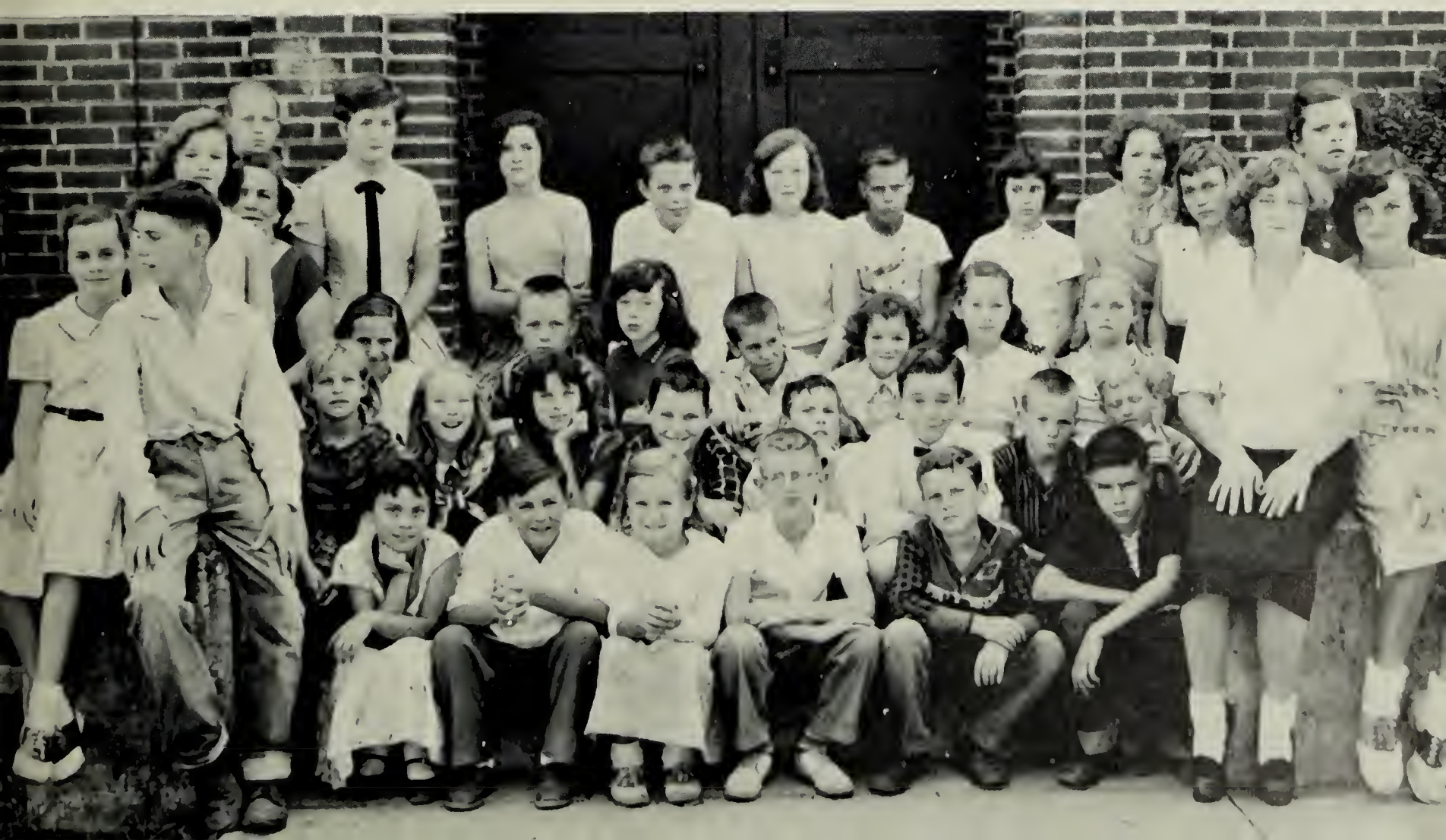

Cheerleaders

Fonda Spitler, Peggy Peters, Dreame Thompson, Mary Terry, Shirley Sampson.

Girls' Basketball

First row: Easia Terry, Carolyn Edwards, Donna Thompson, Elizabeth Jackson, Lucy Peters, Sandra Ayers. Second row: Mildred Robertson, Mrs. Ayers, Mary Burke, Betty Peters.

Boys' Basketball

First row: Eddie Harris, J. C. Ayers, Robert Ingram, Richard Ingram, Grover Thompson, Jerry McDonald, Frankie Burke, Mason Bragg. Second row: Jackie Ingram, Nickie Craft, Kenny Burke, Stewart Hinkle, James Patterson, George Hazlewood, Jackie Jackson, Douglas Lyle. Third row: Donald Lawhorn, Joe Minter.

Safety Patrol

First row: Floyd Turner, Harold Tolley, Billy Lyle, Shirley Sampson, Donnie Sampson, Lorraine Fridley, James Strickler, Hunter Powell. Second row: Donald Lawhorn, Carol Petty, James Peters, Leroy Minter, Lucy Peters, George Hinkle. Third row: Nickie Craft.

Softball

Volleyball

Baseball

(Orange Team)

Baseball

(Black Team)

Home Economics

Commercial Class

Beta Club

The National Beta Club is set up and is operated to promote the American way of life among high school students. Its sole purpose is to promote the ideals of honesty, service and leadership among the high school students of America, to reward meritorious achievement, and to encourage and assist students to continue their education after high school. Records show that more than fifty per cent of our Betas continue their education in institutions of higher learning and take their places in the profession or industry of their choice, well-equipped to meet the ever-present challenge of competition with students from larger high schools. We salute these students and we trust that many more of us will profit by their example and uphold our club and the principles it represents.

To promote better fellowship among Betas, the local high school chapters met at Natural Bridge High School in December, 1953, and organized the Rockbridge Federation of Beta Clubs. The first president was chosen from our chapter and since then we have supplied a secretary, a president, and a vice-president for the federation. We have been active in campaigning for our Federation's candidates for state offices and in 1957 our campaigning was so effective that our candidate for state secretary was elected. One of the highlights of being a Beta is looking forward to attending a state Beta Convention which is held annually in March either in Richmond or Roanoke.

Compliments of

THORNTON'S GROCERY

Goshen Virginia

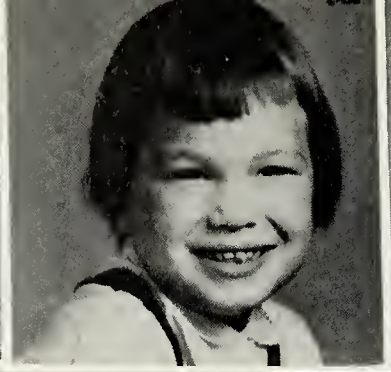

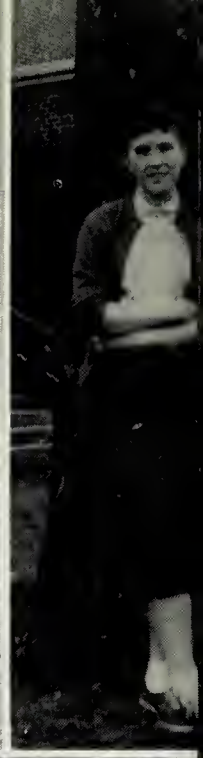

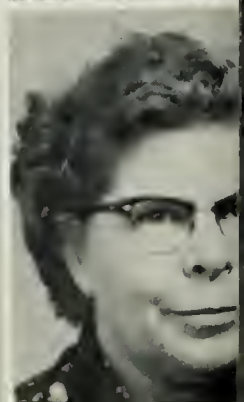

1. Mascot-Ronald Hinkle
2. Mascot-Wanda Edwards
3. Doris Smith
4. Sophomore Party
5. Dreame Thompson
6. Carolyn Edwards
7. Baby Fonda
8. Fonda Spitler
9. Santa Claus
10. Betty Peters
11. & 20. Baby Sandra
12. Brenda Overhulser
13. Wanda Jackson
14. Baby Sonny
15. Shirley Sampson
16. Dreame and Shirley
17. Baby J. C.
18. Carolyn and J. C.
19. Sonny Thompson
21. Baby Elizabeth
22. Baby Mary
23. Donna Thompson
24. Mrs. Hampton
25. Mrs. Martin

ELEMENTARY

Seventh Grade

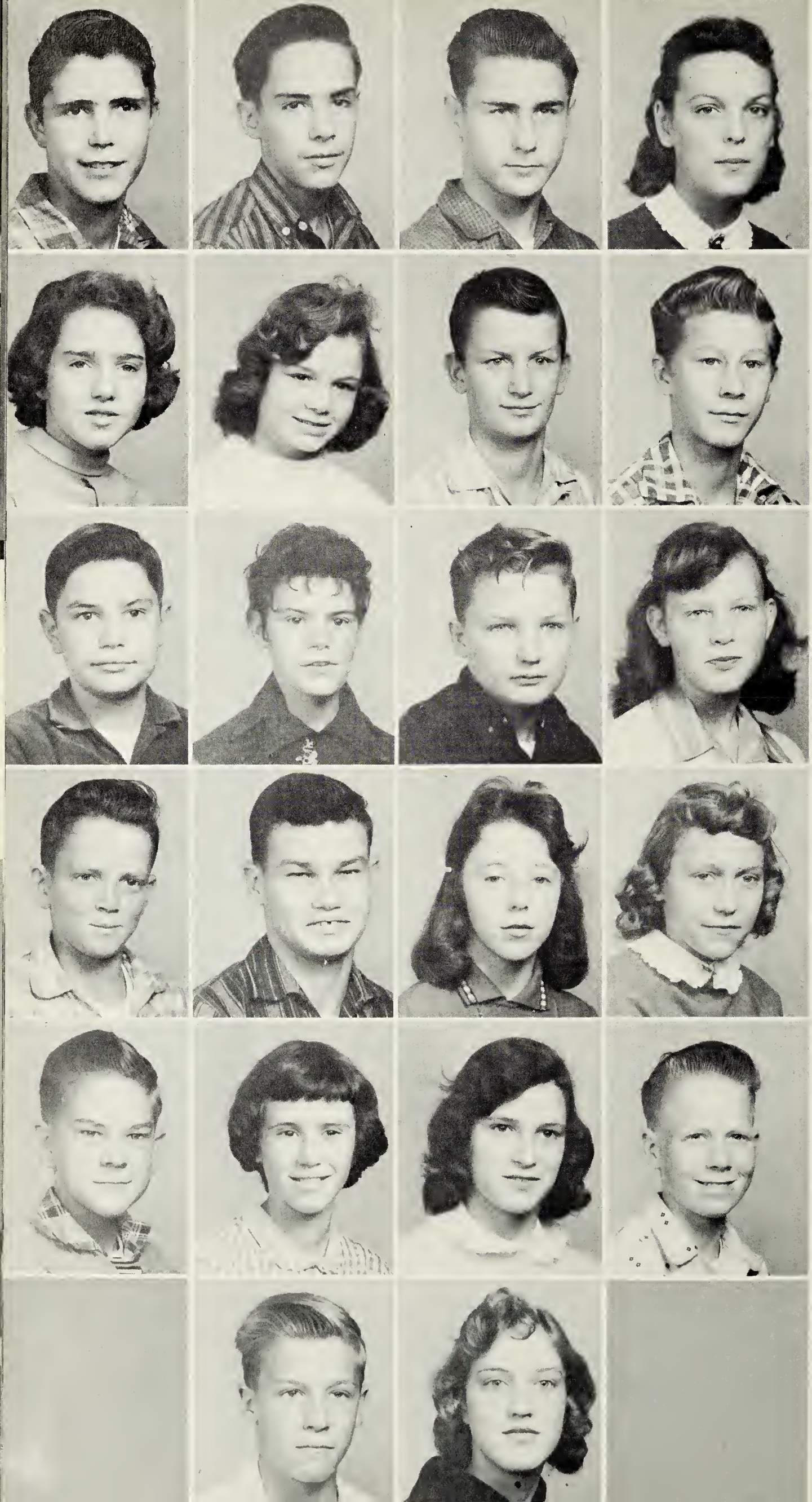

Danny Burke
Kenny Burke
Nickie Craft
Lorraine Edwards

Shirley Grogg
Gloria Harris
George Hazlewood
Stewart Hinkle

Jackie Jackson
Margie Ingram
Douglas Lyle
Frances Matheny

Joe Minter
Marshall Robertson
Faye Sensabaugh
Diana Staples

James Strickler
Faye Thompson
Patty Thompson
Floyd Turner

Karl Whitlock
Carol Jayne Withrow

Sixth Grade

Genevieve Barkley
Doris Burke
Linda Burke
Ronnie Burke

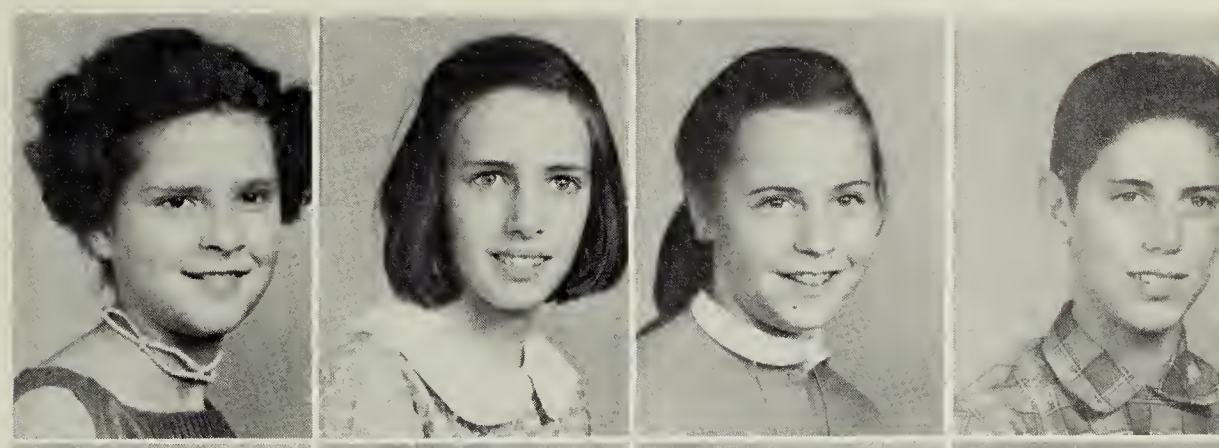

Virginia Craft
Gladys Hostetter
Roger Ingram
Wayne Kirby

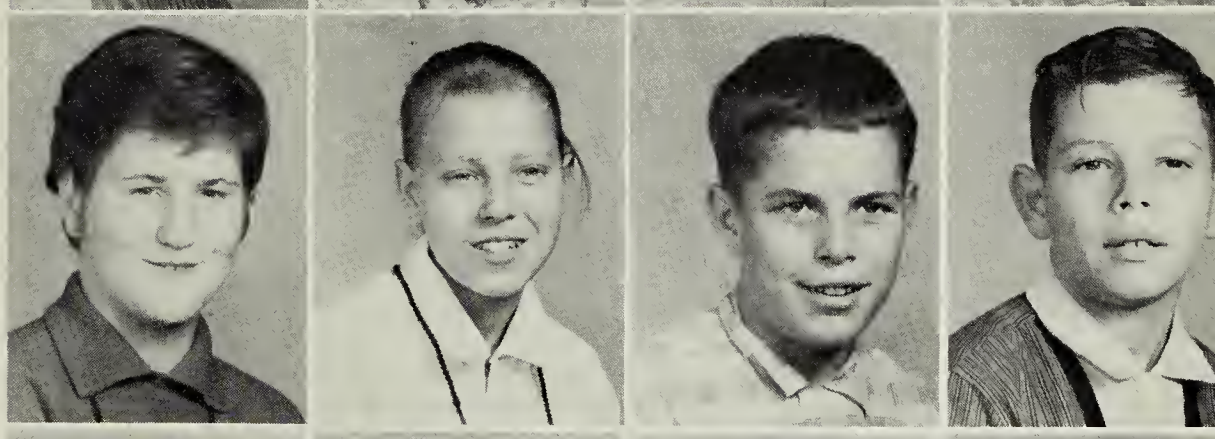

Roger Lanham
William Lyle, Jr.
Nelson Miller
Hunter Powell

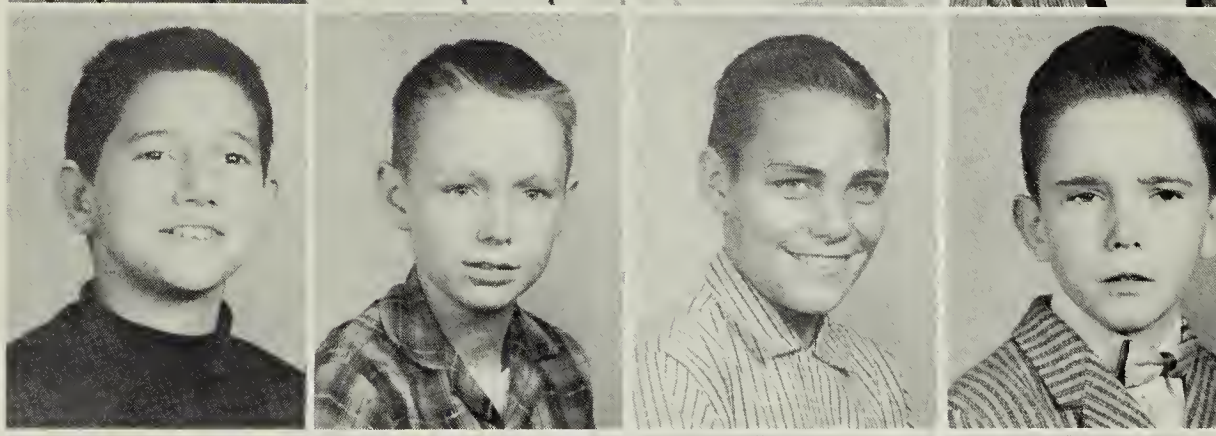

Russell Robertson
Roger Ruley
Lucille Simmons
Marvin Stuples

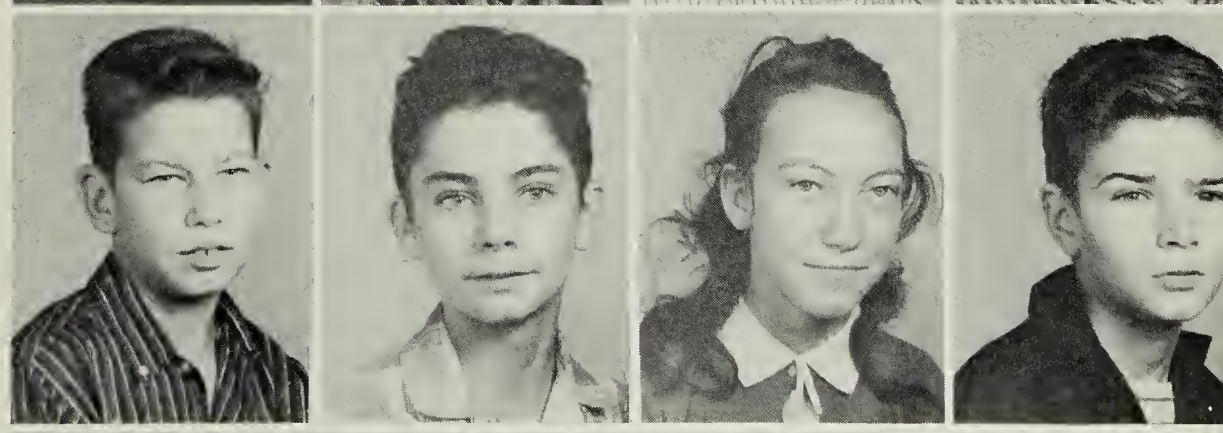

Herman Thornton

Fifth Grade

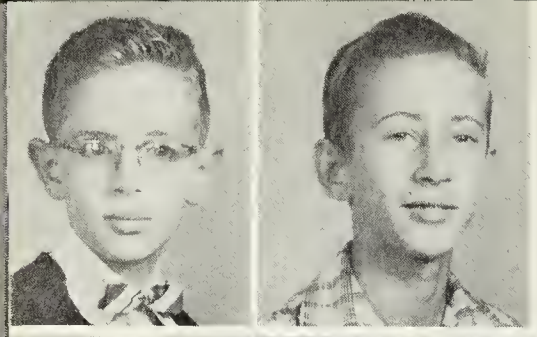

Larry Anderson
Charles Bryant

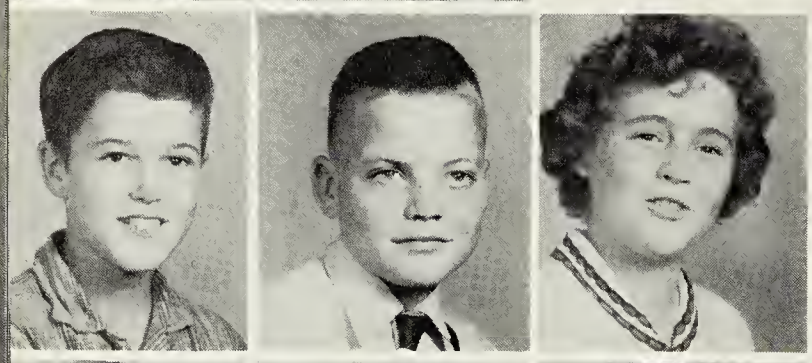

Wayne Burke
Junior Campbell
Lorraine Fridley

Not Pictured

Linda Hazlewood
George Hinkle
Peggy Hinkle
Bobby Joe Ingram
Daisy Ingram

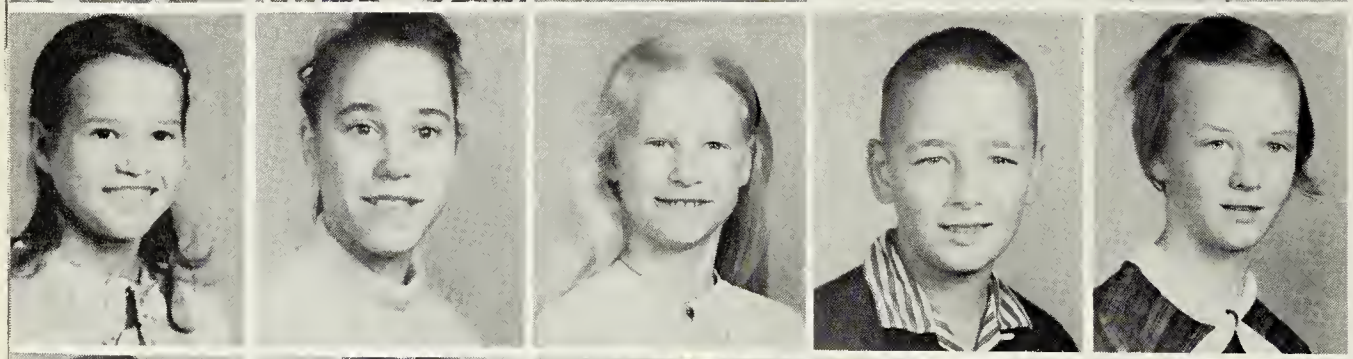

Jane Ingram
Matilda Ingram
Rebecca Ingram
Billy Kirts
Connie Knick

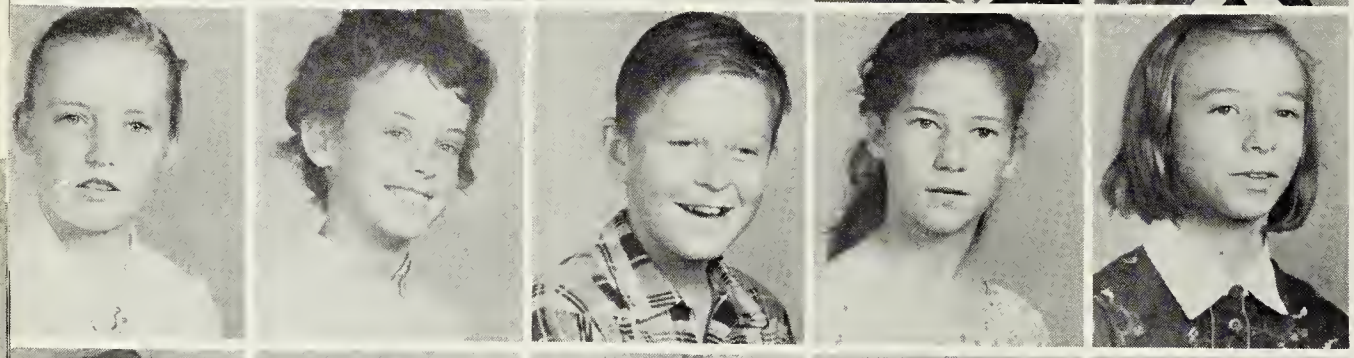

Betty Lawhorn
Joyce Matheney
John Miller
Lottie Miller
Shirley Miller

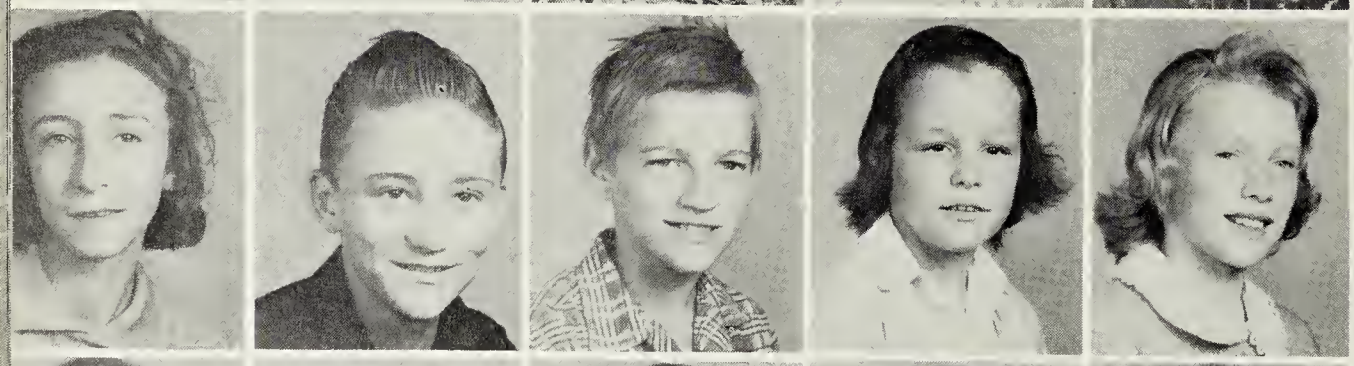

Wilma Miller
Wayne Neff
Eugene Patterson
Gail Plott
Mary Jane Rowe

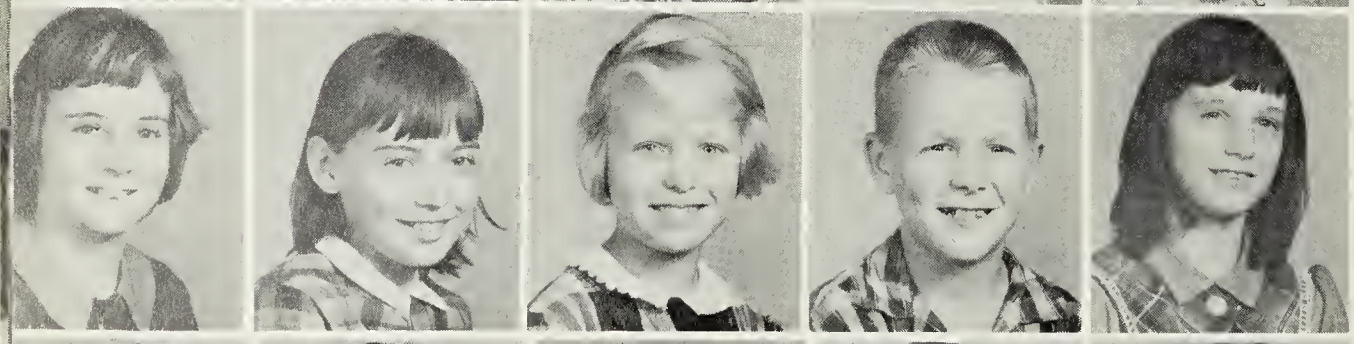

Phyllis Sampson
Geraldine Terry
Brenda Thompson
Douglas Thompson
Linda Thompson

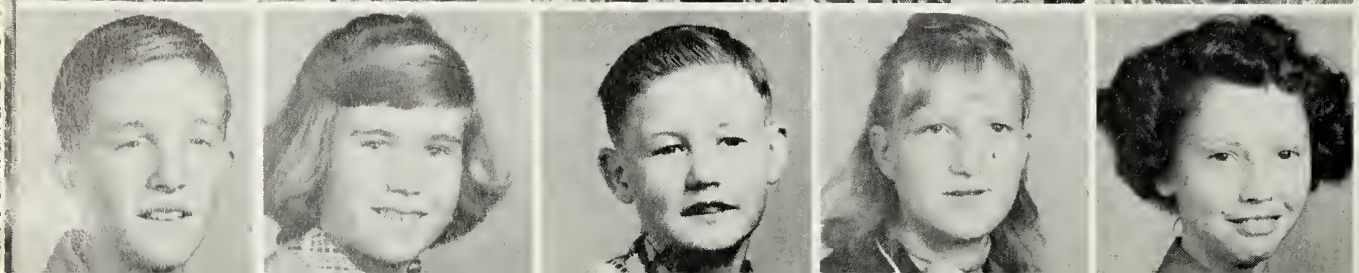

Ronnie Thompson
Mary Thornton
Harold Tolley
Shirley Tyree
Marian Withrow

Fourth Grade

Joyce Faye Burke
Dora Jean Campbell
Judy Cronk
Gary Defibaugh

Joe B. Graham, Jr.
Martha Grogg
Kathleen Hampton
Houston Hinkle

Millen Hinkle
Donald Ingram
Hazel Ingram
Jimmy Ingram

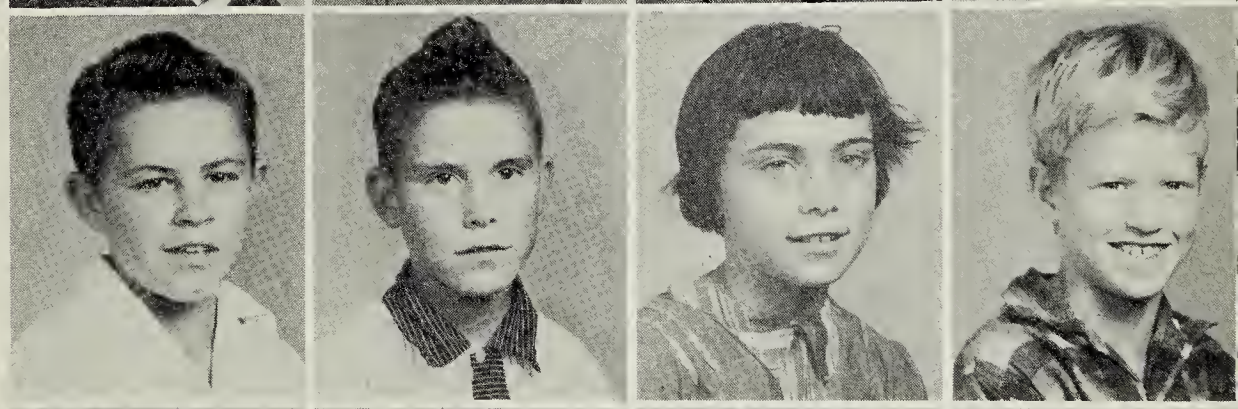

Larry Ingram
Bobby Lanham
Wayne Lotts
Sherlynn Paxton

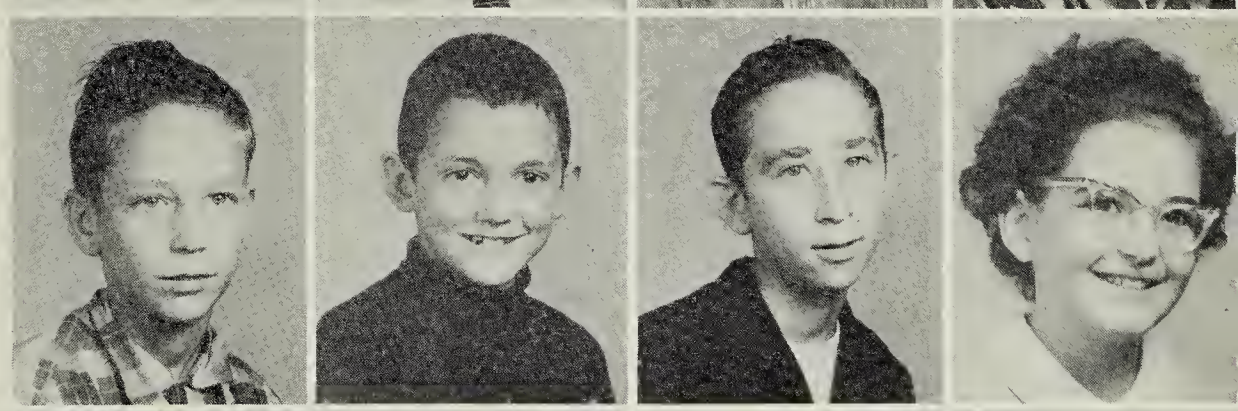

Larry Plott
Junior Robertson
Lee Ross
Paula Shoulders

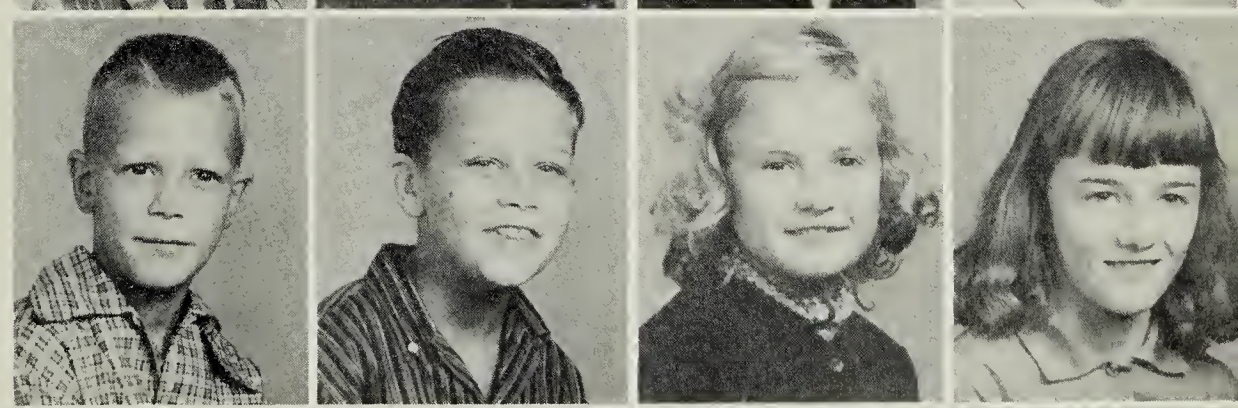

Naomi Simmons
Janet Stuples
Stephen Thompson
Helen Thornton

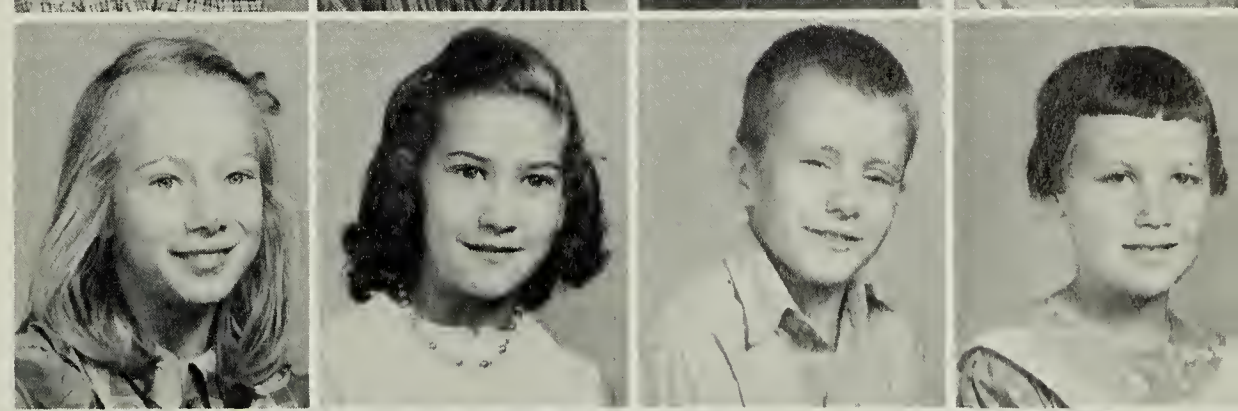

John Turner
Charlotte Tyree
Jimmy Tyree
Mary Lee Whitlock

Third Grade

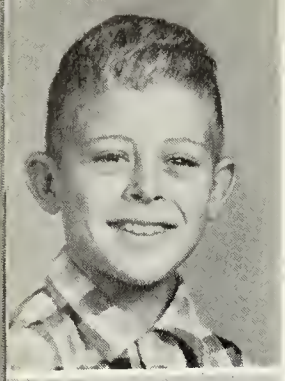

Johnie Bryant

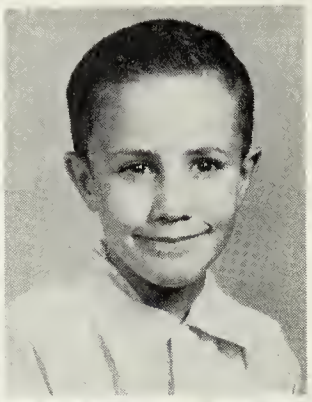

Patricia Bryant
Paul Burke

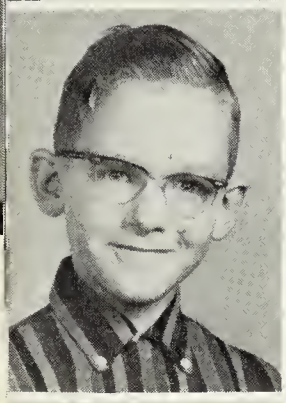

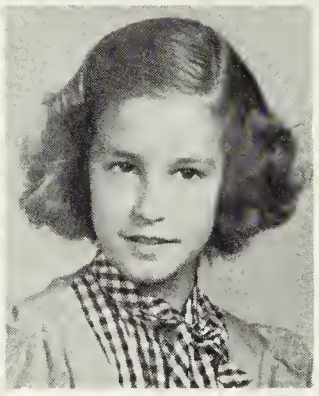

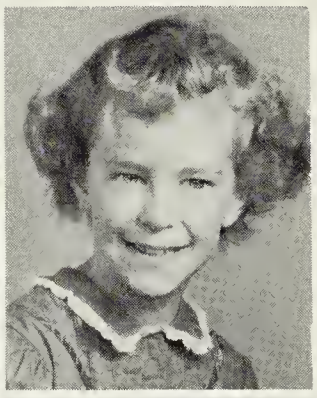

Howard Cronk, Jr.
Ellen Graham
Mary Graham

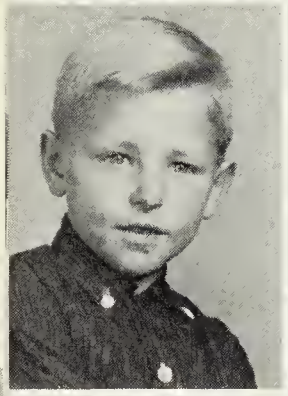

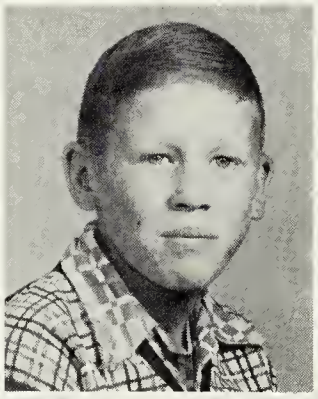

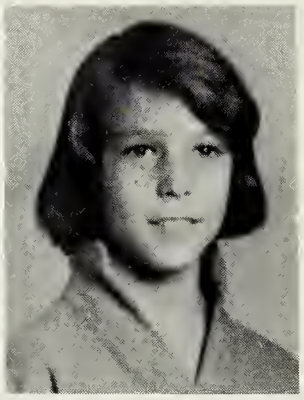

Larry Hinkle
Lige Hinkle
Douglas Ingram
Shelia Ingram

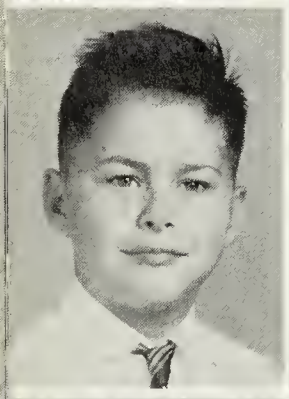

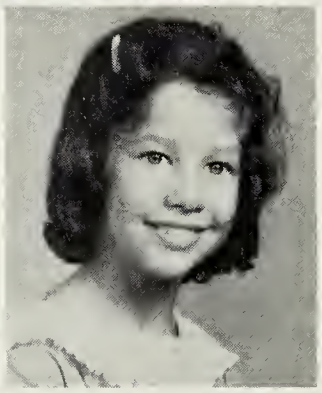

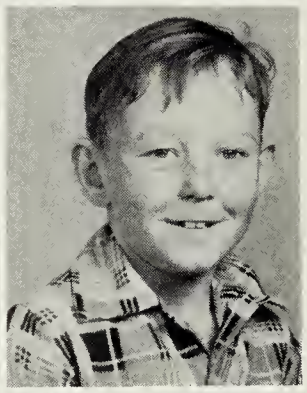

Arnold King
Joyce Ann Miller
Karen Miller
William Miller

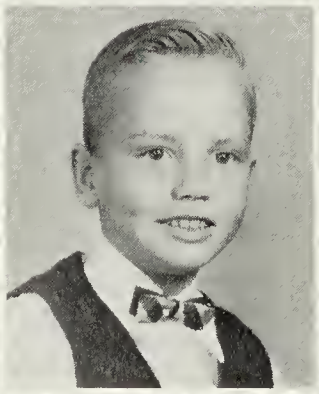

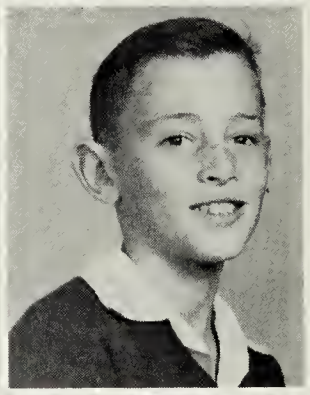

Betty Minter
Billy Minter
Joyce Ann Patterson
Larry Sensabaugh

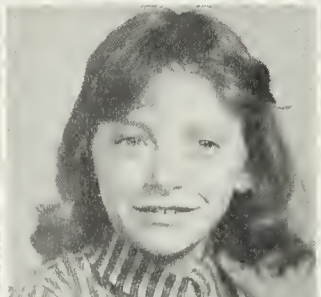

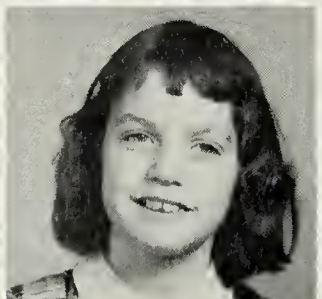

Christeen Simmons
Christine Terry
Delores Thompson
Irma Van Buren

Second Grade

Finley Balser
Louise Balser
Sharon Brown
John Burke

Linda Lou Carter
Mary Jane Cronk
Sandra Defibaugh
David Graham

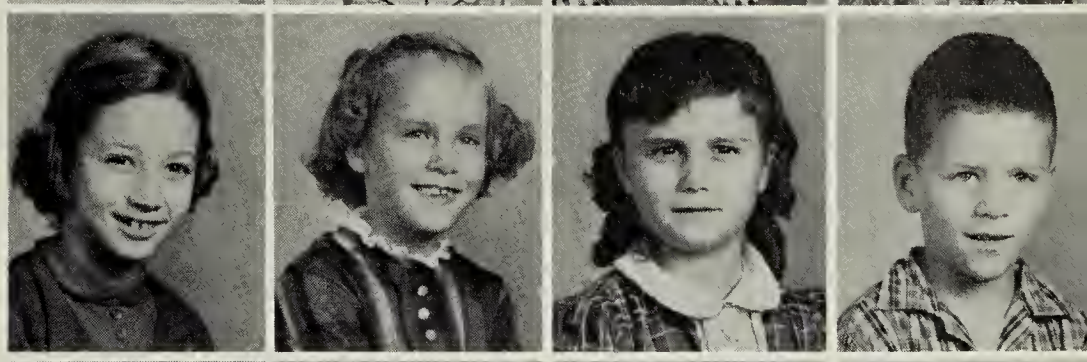

Larry Hazelwood
Andrew Hinkle, Jr.
Brenda Hinkle
Mart Hinkle

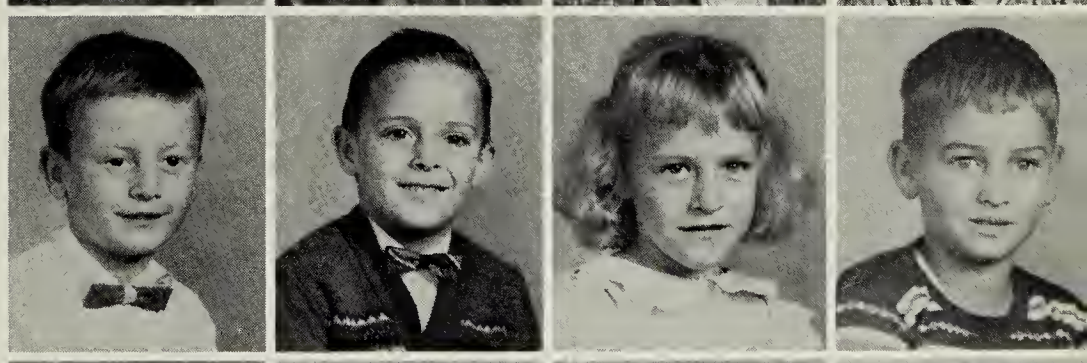

Patsy Hinkle
Donnie Ingram
Franklin Ingram
Norma Lotts

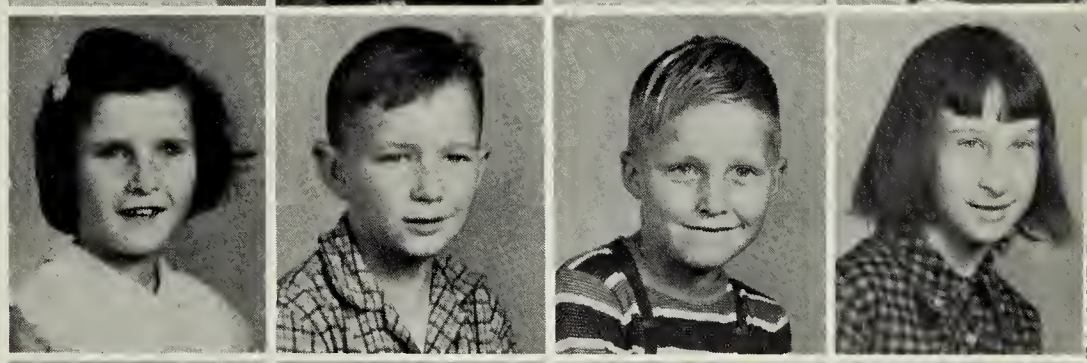

H. T. Martin, Jr.
Douglas McLain
Martha Miller
Barbara Montgomery

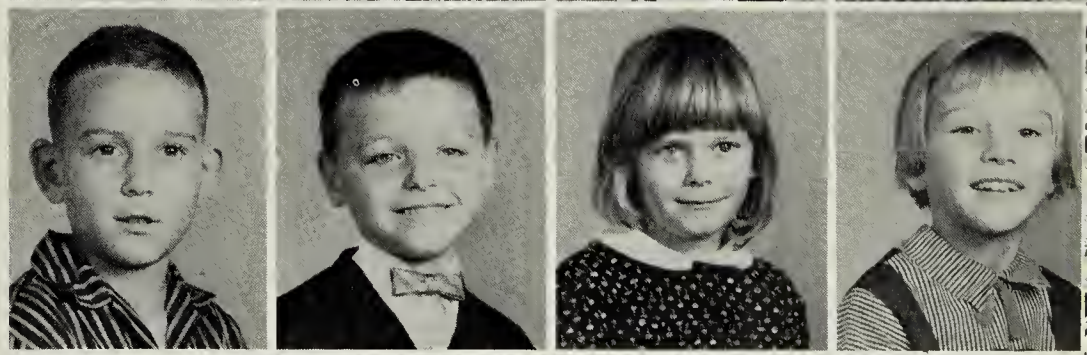

Patsy Neff
Frederick Plott
Marvin Sensabaugh
Patsy Shoulders

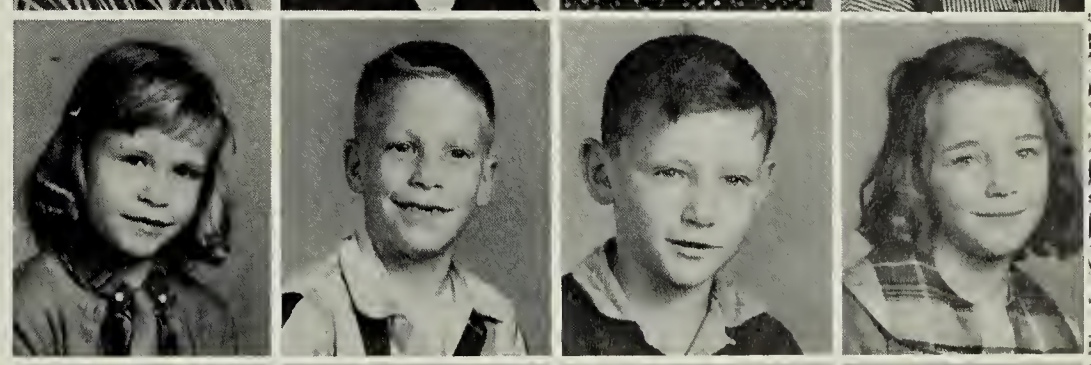

Andrew Simmons
Patricia Sprouse
Danny Staples
Dorothy Thornton

William Tolley
Barbara Sue Ward
Charles Whitlock

First Grade

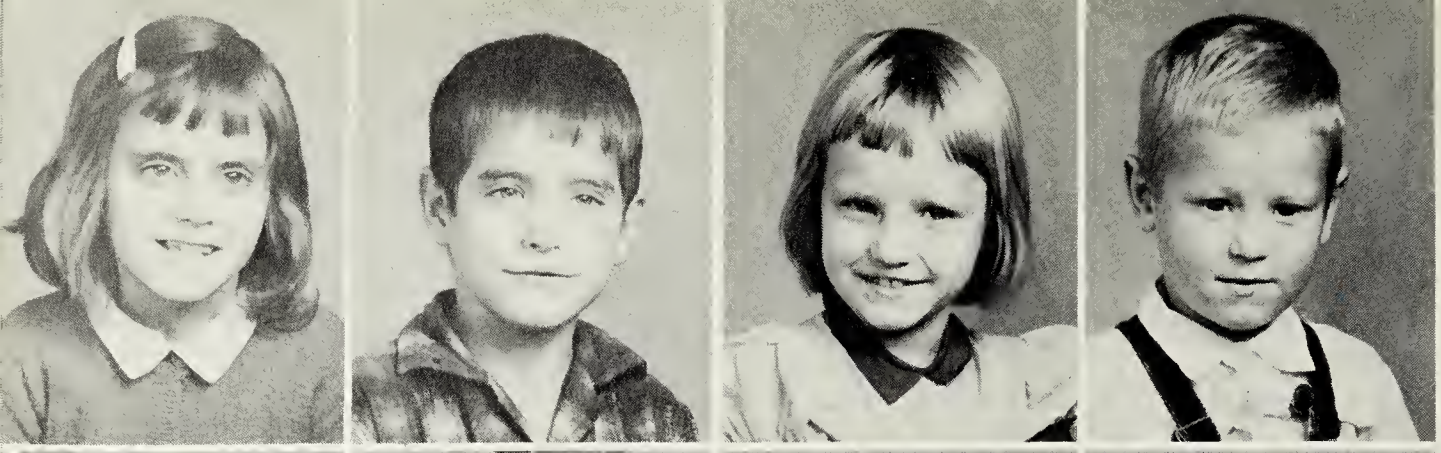

Judy Balser
Larry Balser
Elizabeth Bane
Thomas Bane

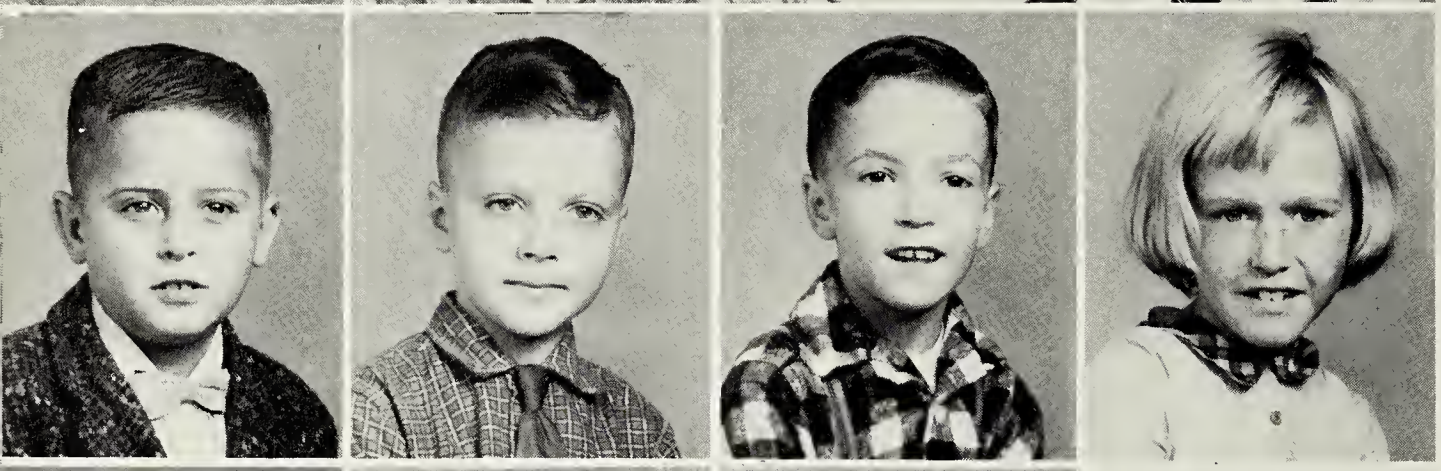

Wayne Bryant
Stanley Campbell
Sammy Dickey
Dolly Ann Hinkle

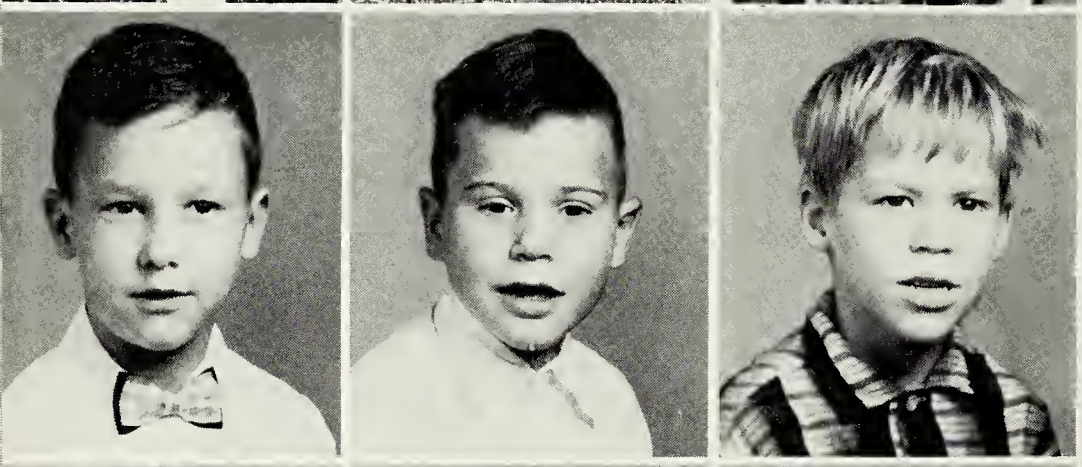

Not Pictured

Kenneth Hostetter
Dalie Ingram
Johnny Ingram
Larry Ingram

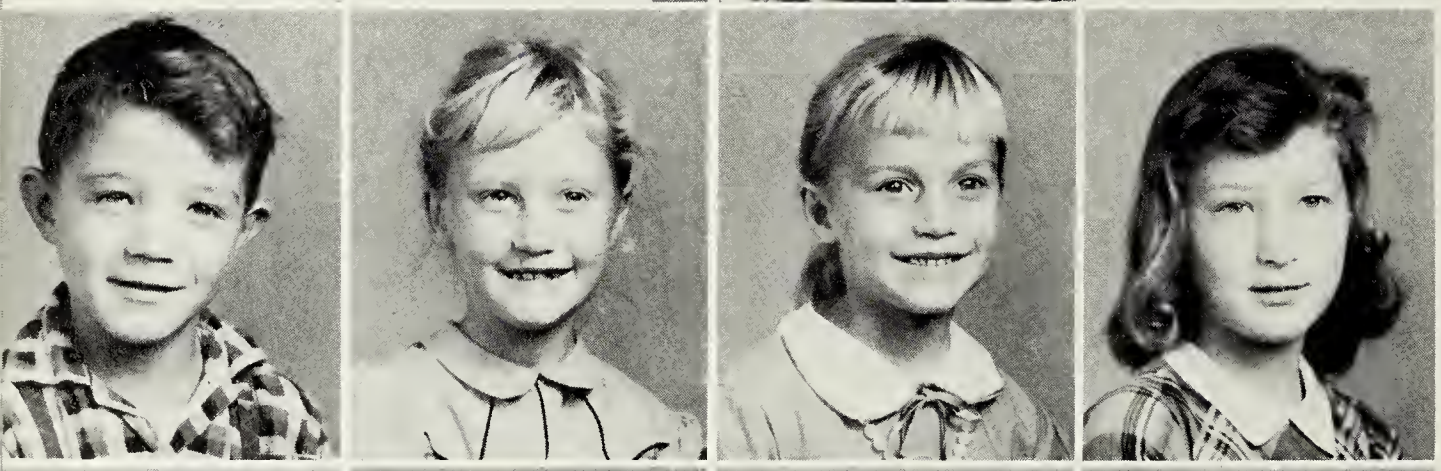

Johnny Karr
Bonnie Lawhorn
Gale Lawhorn
Linda Lyle

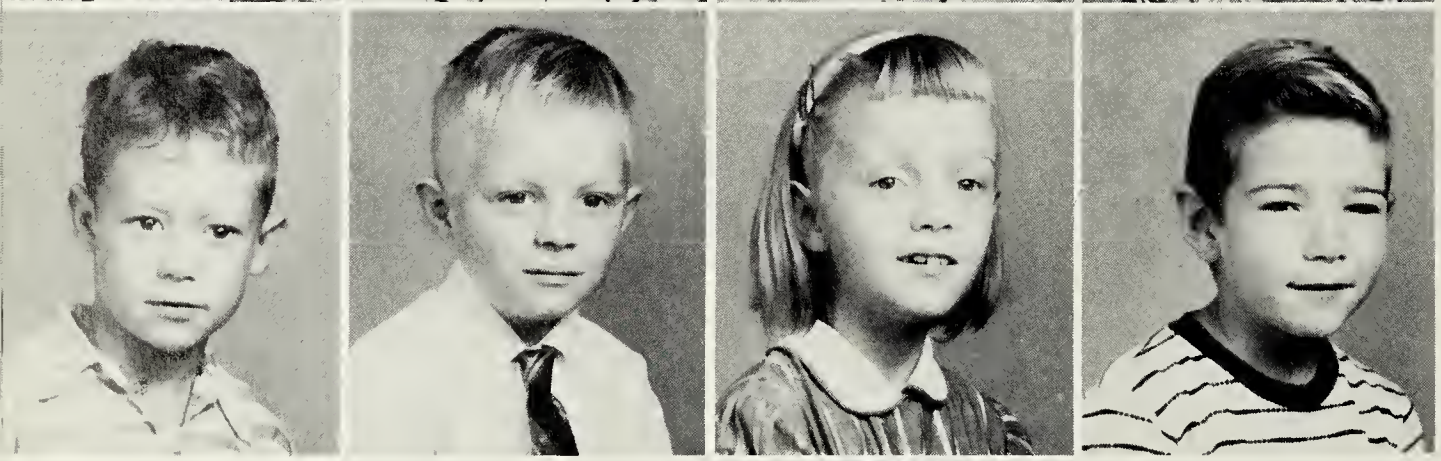

Milton Miller
Franklin Patterson
Nancy Patterson
Nelson Stuples

Not Pictured

Molly Thompson
Delmas Thornton

Entrance to Historic Goshen Pass near Silica Corporation

LOCHER SILICA CORPORATION

Goshen Virginia

W.S.LYLE LUMBER

Millwork

Doors and Windows - Flooring - Cabinet Work

Dial 6-4308
Staunton Parkersburg Pike Virginia

B-A-R-C ELECTRIC COOPERATIVE

Serving nearly 5,000 Rural
Homes and Farms with Dependable Electric Service

Millboro Phone WYandotte 7-2961 Virginia

SENSABAUGH-ZIMMERMAN

Funeral Home

The Home of Personal Service

Craigsville Phone WY 7-2811 or WY 7-2411 Virginia

SWINK'S

Ready-To-Wear Apparel & Dry Goods

11 East Nelson St.
Lexington Virginia

HOLT'S

China-Gifts-Housewares

16 East Beverley Street
Staunton Virginia

Compliments of

COZY CORNER RESTAURANT

Sandwiches-Confectionery

Robert L. Angus, Prop.

Dial WY 7-3078 - WY 7-2556
Goshen Virginia

E. A. SNEAD FURNITURE CO., INC.

Since 1907

Dial 4576 Clifton Forge
Dial 4261 Covington

PEOPLES NATIONAL BANK

"Built on Service to Rockbridge County"

Member F. D. I. C.

Lexington Virginia

Compliments of

EAREHART'S GEN'L MDSE. AND HDWE.

Craigsville Virginia

PARKER'S MARKET

Fresh Meats & Frozen Foods
Fresh Vegetables & Groceries, Notions

We Give Top Value Stamps

Phone Wy 7-5011
Craigsville Virginia

CRAIGSVILLE DRUGSTORE

Mr. C. A. Cleveland, Prop.

Phone WY 7-2611
Craigsville Virginia

THE FIRST NATIONAL BANK

The Friendly Bank

Banking-Savings-Trust

Clifton Forge Virginia

PLANTERS BANK & TRUST CO.

Checking and Savings Accounts
Drive-in Window
Personal and Auto Loans

Member F. D. I. C.
Across Augusta Street from Courthouse

Staunton Virginia

HAMRIC & SHERIDAN JEWELERS

Lexington Virginia

STAUNTON FURNITURE CO., INC.

Furniture, Rugs, Bedding
G. E. Appliances

Phone TU-6-4441
9-11 South Augusta Street
Staunton Virginia

WHITE FURNITURE COMPANY

"Everything in Home Furnishings"

Branch Store---Craigsville

16 South Augusta Street
Staunton Virginia

THE MOUNTAIN NATIONAL BANK

of Clifton Forge

Clifton Forge Virginia

Compliments of

ZIMMERMAN'S

Aubrey L. Zimmerman

Millboro Virginia

Compliments of

MICK OR MACK

Millboro Virginia

OWEN'S PHARMACY

Your Community Health Service Store

Phone 2-4343
518 Main Street
Clifton Forge Virginia

J. ED. DEAVER & SONS

Men's Wear

HO 3-2311

Lexington Virginia

STAUNTON WHITE WAY LAUNDRY CORP.

We Give S&H Green Stamps

Staunton Virginia

Compliments of

NATIONAL VALLEY BANK

Staunton Virginia

COUNTRY GAS CO.

Distributor of
Pyrofax Bottled Gas

409 W. Beverley St.
Staunton Virginia

Congratulations Graduates!

THE ROCKBRIDGE COUNTY NEWS

"The county's best read newspaper"

Lexington Virginia

TOLLEY'S PHARMACY

R. A. Tolley, Reg. Phar.

11 West Washington St.
Phone Hobart 3-2211
Lexington Virginia

GROSSMAN'S

"Correct Apparel for Women and Misses"

Lexington Virginia

Compliments of

EDDIE'S MARKET

Lexington Virginia

HYDE'S PHARMACY

The Prescription Store

"Try Your Drug Store First"

Phone 2-7566
508 Main Street
Clifton Forge Virginia

For the news of
Rockbridge County
Read the

LEXINGTON GAZETTE

Lexington Virginia

Compliments of

MILLBORO SPRINGS GARAGE

Millboro Springs Virginia

ROSE'S 5, 10, & 25 CENT STORE

While in Lexington looking
for your friends, always
look at Rose's 5 & 10

Lexington Virginia

Compliments of

BILL'S SERVICE CENTER

Millboro Springs Virginia

ROBERT E. LEE SHELL STATION

Your friendly station

Dick Campbell, Prop.

Lexington Virginia

Compliments of

STAR CUT RATE

Clifton Forge Virginia

Compliments of

LEGGETTS DEPARTMENT STORE

S-T-R-E-T-C-H your $'s at
LEGGETT'S

Lexington Virginia

Compliments of

STAUNTON CREAMERY INC.

Staunton Virginia

WEBER'S FLOWER SHOP

Flowers for all occasions

433 E. Ridgeway Street
Clifton Forge Virginia

VARNER & POLE

Furniture Dealers and
Funeral Directors

Lexington Virginia

HODGES JEWELERS

Watches, Diamonds, China,
Silverware and Jewelry
for all occasions

Quality Since 1913

Clifton Forge Virginia

KESSINGER'S AMOCO SERVICE

Route 5 - U. S. 11

Lexington Virginia

AST HARDWARE COMPANY, INC.

Wholesale and Retail
Paints - Power Tools - Building Materials

Dial 5-8161
Staunton Box 713 Virginia

PALAIS ROYAL

"House of Dependable Furs"

The Finest in Mouton to the Finest in Mink
also
Smartly Styled Coats and Suits

Staunton 110 E. Beverley Virginia

COFFEE POT GRILL

A Good Place To Eat
Route 42
Millboro Springs 1 Mile West Virginia

Compliments of

HUGER-DAVIDSON--SALE CO., INC.

Lexington, Staunton Virginia

"Complete Home Furnishing"

Appliances--Stoves Linoleum--Furniture

HO 3-4544

Lexington 19 W. Nelson St. Virginia

WHITE'S MUSIC STORE

HO 3-3522

Lexington 5 W. Nelson St. Virginia

SCHEWEL FURNITURE COMPANY

INCORPORATED

FURNITURE AND APPLIANCES

Lexington Dial HO 3-2175 Virginia

Compliments of

TRIANGLE FILLING STATION AND RESTUARANT

Clifton Forge Virginia

WHITING OIL COMPANY

Distributors

WHOLESALE RETAIL

Gasolene-Motor Oil-Tires

Kerosene and Fuel Oil for Home and Plant Heating

Clifton Forge Virginia

WOODY CHEVROLET SALES, INC.

CHEVROLET

Telephone 275 and 35

Lexington 138 South Main Street Virginia

Staunton's Finest Lady's Shop

Something New In Something Different

Hats and Headwear of all Kinds

also

Suits--Coats--Dresses

THE ELLEN DALE SHOP

Staunton 34 No. Central Ave. Virginia

MONTGOMERY WARD

Staunton's Complete Dept. Store

Over 150,000 items to choose from for family, home and auto needs.

Staunton Virginia

Compliments of

A.B.NUNN

Goshen Virginia

FINK'S JEWELERS, INC.

Diamonds - Watches - Silverware

Easy Credit

Phone TU 6-8396
104 W. Beverley St.
Staunton Virginia

DURHAM'S

Electric razors-Watches-Diamonds-Clocks

Certified watch and jewelry repairing

WARREN G. DURHAM, Proprietor
22 N. Central Ave.
Staunton Virginia

WORTHINGTON HARDWARE, CO.

Dial TU 6-9996
Staunton Virginia

FINKEL'S

For Furniture

"It always pays to trade at Finkel's"

20 West Beverley Street
Staunton Virginia

SNYDER'S JEWEL BOX

Jewelry Dept. 1st. floor
Shoe Dept. 1st. floor
Dress Dept. 2nd. floor

16-18 West Beverley St.
Staunton Virginia

F. H. WILHELM & SONS

Westinghouse Appliances
Shell Gas and Oil

Phone-WY-7-3474
Goshen Virginia

HINKLE'S GULF SERVICE STATION

Gas, Oil, and Accessories

Phone WY 7-7072
Route 42 & 39
Goshen Virginia

GOSHEN GARAGE

A. L. Parrent, Prop.

Dodge Cars and "Job Rated" Trucks
Sales & Service
Philco Appliances

Dial Craigsville WY 7-3077
Goshen Virginia

WAYLAND'S DRUG STORE

Prescriptions and Sundries
Russell Stover Candies
Cameras and Films

Lexington Virginia

C. P. WETMORE CO.

Jewelers and Gift Counselors

Phone 3526
Clifton Forge Virginia

Make
LEGGETT'S
in
Clifton Forge Virginia
your shopping headquarters
for home and family needs.

WISE AND WADDELL, INC.

Insurance

Surety Bonds

Lexington Virginia

FARRAR'S DRUG STORE

"Reliable Prescription Service"

Clifton Forge Virginia

H. ROOKLIN

"Outfitters for the
Entire Family"

Clifton Forge Virginia

SMITH-RULE FURNITURE CO.

"Home Outfitters"

Dial 2-3496
Clifton Forge Virginia

JONES JEWELRY STORE

China-Diamonds-Watches
Gifts-Jewelry

C&O Watch Inspector

Clifton Forge Virginia

Compliments of

PRES BROWN'S SPORT SHOP

"Complete line of sporting goods"

Lexington Virginia

FARMER'S SUPPLY CO.

Custom-ground Feeds on the Farm

HO-3513
123 South Randolph
Lexington Virginia

ROCKBRIDGE NATIONAL BANK

"Progressive banking services since 1886"

Member F. D. I. C.

Lexington Virginia

MYER'S HARDWARE COMPANY

Lexington Virginia

LYLE D. HARLOW

Watchmaker and Jewelers

Diamonds - Gifts - Watches

Lexington Virginia

MAYS ESSO CENTER

Atlas Tires and Accessories

Route 39 and 42
Goshen Phone Craigsville Wy 7-7079 Virginia

Compliments of

ROBERTSON'S GROCERY STORE

Craigsville Virginia

CASPER AND JERRY'S BARBER SHOP

Craigsville Virginia

Compliments of

JANE'S GROCERY

Phone WY 7-4081
Goshen Virginia

NEWCOMB'S
CLEANERS AND LAUNDRY

Craigsville Virginia

Compliments of

B. H. EAREHART'S STORE

Rt. 1
Goshen Virginia

DANIEL
MOTOR COMPANY, INC.

Ford

"Your Friendly Ford Dealer"
For 44 Years
Craigsville Virginia

WESTERN AUTO ASSOCIATE
STORE

Phone HO: 3-2314

159 South Main St.
Lexington Virginia

BOTTLED
GAS CO. OF LEXINGTON

Cooking-Water Heating
Refrigeration-Space Heating

Phone HO 3-4911
211 S. Main Street
Lexington Virginia

Compliments of

TURPIN'S SUPPLY & SERVICE

Lexington Virginia

APPALACHIAN
WOOD PRESERVERS INC.

For Treated Lumber
Posts and Poles

Phone--Craigsville WY 7-4981
Goshen Virginia

Compliments of

P. M.
HALL'S SERVICE STATION

Millboro Virginia

ROCKBRIDGE FARMERS COOPERATIVE, INC.

Farm Machinery - Supplies - Farm Products

Lexington Virginia

MATTHEW'S MOTOR COMPANY

Sales - Services

Craigsville Virginia

Property of
Alleghany Highlands
Genealogical Society